

ALMADEN QUICKSILVER COUNTY PARK

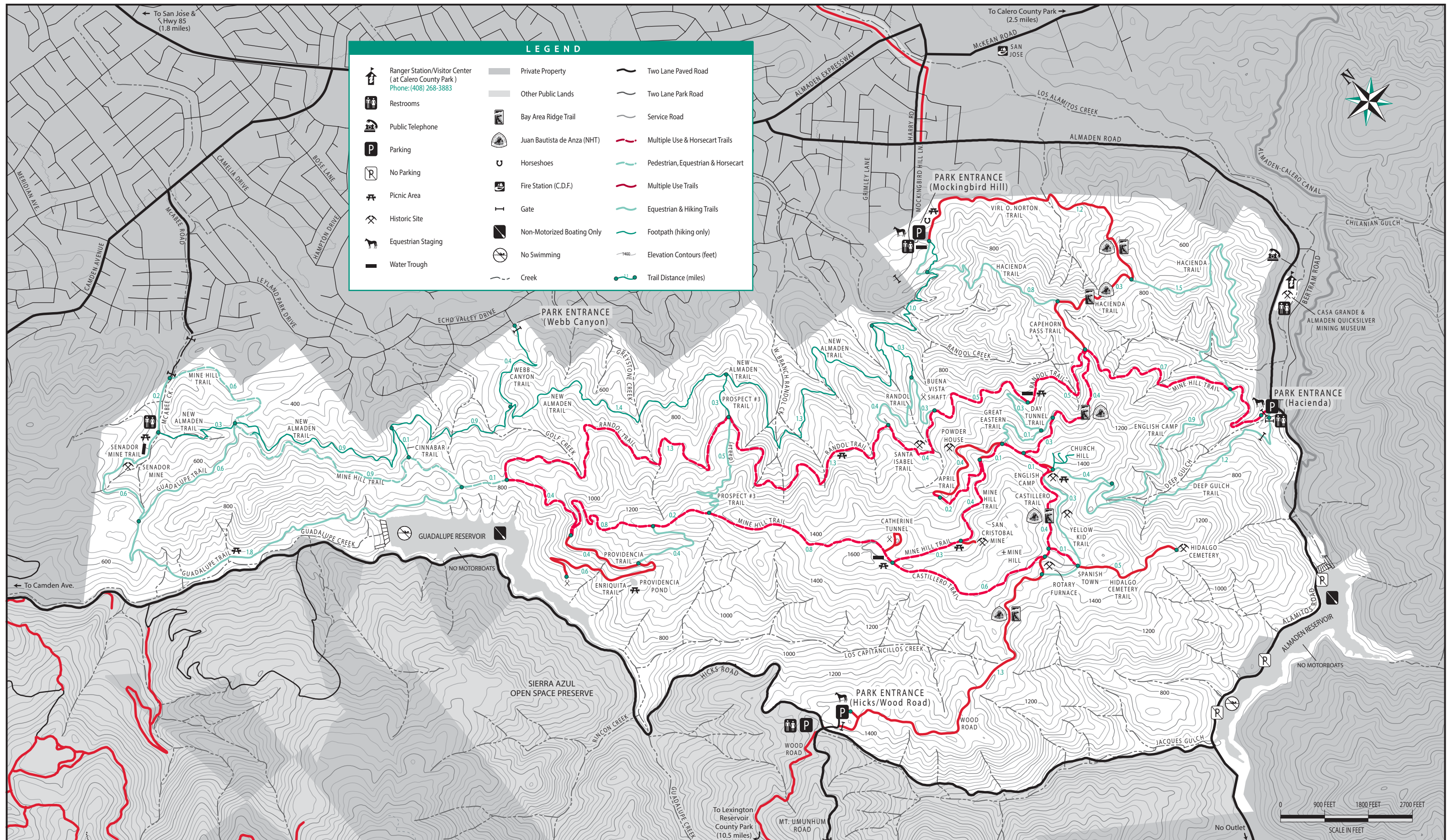

LEGEND					
	Ranger Station/Visitor Center (at Calero County Park) Phone: (408) 268-3883		Private Property		Two Lane Paved Road
	Restrooms		Other Public Lands		Two Lane Park Road
	Public Telephone		Bay Area Ridge Trail		Service Road
	Parking		Juan Bautista de Anza (NHT)		Multiple Use & Horsecart Trails
	No Parking		Horseshoes		Pedestrian, Equestrian & Horsecart
	Picnic Area		Fire Station (C.D.F.)		Multiple Use Trails
	Historic Site		Gate		Equestrian & Hiking Trails
	Equestrian Staging		Non-Motorized Boating Only		Footpath (hiking only)
	Water Trough		No Swimming		Elevation Contours (feet)
			Creek		Trail Distance (miles)

